homes-abroad

PROPERTY ID: R5356828

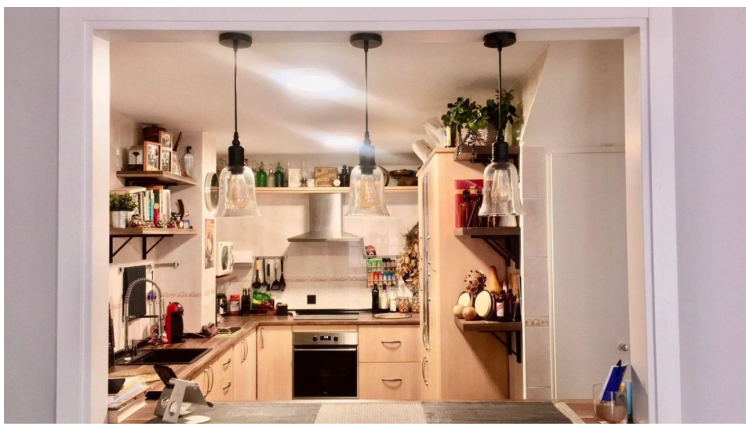

Apartment for sale in Torremolinos

€495,000

Exclusive Renovated Triplex with a 40 m² Solarium in the Heart of Torremolinos
If you are looking for the perfect blend of space, natural light, and a strategic location, this triplex is the opportunity you've been waiting for. With 92 m² of living space and a layout designed for maximum comfort, this home stands out for its impressive 40 m²...

130 m²	0
3	3

+34 609 97 72 62 www.homes-abroad.com info@homes-abroad.com