homes-abroad

PROPERTY ID: MRE-MOVE-354

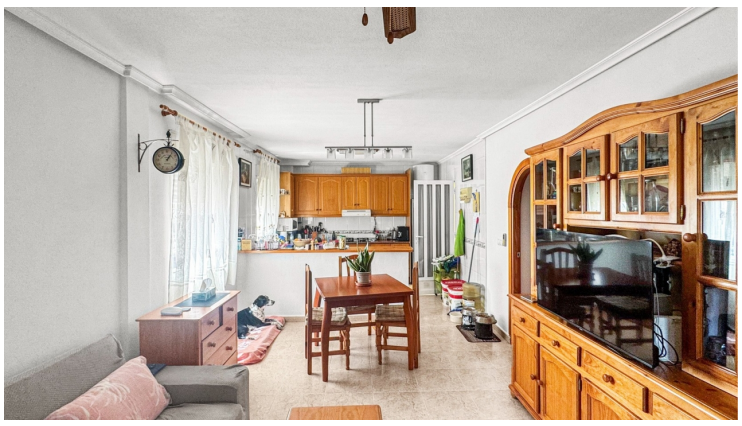

Townhouse for sale in Orihuela Costa

€199,900

Located in the sought-after residential area of Los Almendros in Orihuela Costa, this charming ground floor bungalow offers the perfect combination of comfort, spacious outdoor living, and an excellent location on the Costa Blanca. The property features three bedrooms and two full bathrooms, making it ideal as a permanent residence, holiday home...

74 m²	N/A
3	2

+34 609 97 72 62 www.homes-abroad.com info@homes-abroad.com